

# FILE COPY

This form is available electronically.

<b>CRP-1</b> (10-22-15) <b>U.S. DEPARTMENT OF AGRICULTURE</b> Commodity Credit Corporation  <b>CONSERVATION RESERVE PROGRAM CONTRACT</b>	1. ST. & CO CODE & ADMIN. LOCATION  38 005	2. SIGN-UP NUMBER  28
	3. CONTRACT NUMBER  1049D	4. ACRES FOR ENROLLMENT  22.40
7A. COUNTY OFFICE ADDRESS (Include Zip Code) <b>BENSON COUNTY FARM SERVICE AGENCY</b> PO BOX 185 MINNEWAUKAN, ND 58351-0185	5. FARM NUMBER  8175	6. TRACT NUMBER(S)  8548
7B. TELEPHONE NUMBER (Include Area Code): (701) 473-5312	8. OFFER (Select one) GENERAL <input type="checkbox"/> ENVIRONMENTAL PRIORITY <input checked="" type="checkbox"/>	9. CONTRACT PERIOD FROM (MM-DD-YYYY) TO (MM-DD-YYYY) 10-01-2004 09-30-2019

*THIS CONTRACT is entered into between the Commodity Credit Corporation (referred to as "CCC") and the undersigned owners, operators, or tenants (referred to as the "Participant"). The Participant agrees to place the designated acreage into the Conservation Reserve Program ("CRP") or other use set by CCC for the stipulated contract period from the date the Contract is executed by the CCC. The Participant also agrees to implement on such designated acreage the Conservation Plan developed for such acreage and approved by the CCC and the Participant. Additionally, the Participant and CCC agree to comply with the terms and conditions contained in this Contract, including the Appendix to this Contract, entitled Appendix to CRP-1, Conservation Reserve Program Contract (referred to as "Appendix"). By signing below, the Participant acknowledges that a copy of the Appendix for the applicable sign-up period has been provided to such person. Such person also agrees to pay such liquidated damages in an amount specified in the Appendix if the Participant withdraws prior to CCC acceptance or rejection. The terms and conditions of this contract are contained in this Form CRP-1 and in the CRP-1 Appendix and any addendum thereto. BY SIGNING THIS CONTRACT PRODUCERS ACKNOWLEDGE RECEIPT OF THE FOLLOWING FORMS: CRP-1; CRP-1 Appendix and any addendum thereto; CRP-2; CRP-2C; or CRP-2G.*

10A. Rental Rate Per Acre \$ 41.44	11. Identification of CRP Land (See Page 2 for additional space)				
10B. Annual Contract Payment \$ 928	A. Tract No	B. Field No	C. Practice No	D. Acres	E. Total Estimated Cost-Share
10C. First Year Payment \$	8548	4	CP21	1.35	\$ 94
<i>(Item 10C applicable only to continuous signup when the first year payment is prorated.)</i>					
	8548	5	CP21	6.70	\$ 465
	8548	6	CP21	14.35	\$ 995

**12. PARTICIPANTS (If more than three individuals are signing, see Page 3.)**

A(1) PARTICIPANT'S NAME AND ADDRESS (Zip Code): TERENCE MICHAEL CLARKE TRUST ESTATE PO BOX 1980 FARGO, ND 58107-	(2) SHARE 100.00%	(3) SIGNATURE <i>Terence Michael Clarke Trust Est by [Signature]</i>	(4) DATE (MM-DD-YYYY) 04-04-16
B(1) PARTICIPANT'S NAME AND ADDRESS (Zip Code): TERENCE MICHAEL CLARKE REVOCABLE TRUST PO BOX 1980 FARGO, ND 58107-1980	(2) SHARE 0.00%	(3) SIGNATURE <i>Terence Michael Clarke Rev Tr by [Signature]</i>	(4) DATE (MM-DD-YYYY) 04-04-16
C(1) PARTICIPANT'S NAME AND ADDRESS (Zip Code):	(2) SHARE	(3) SIGNATURE	(4) DATE (MM-DD-YYYY)

**13. CCC USE ONLY**

A. SIGNATURE OF CCC REPRESENTATIVE <i>[Signature]</i>	B. DATE (MM-DD-YYYY) 10/12/16
--	----------------------------------

**NOTE:** The following statement is made in accordance with the Privacy Act of 1974 (5 U.S.C. 552a - as amended), the authority for requesting the information identified on this form is 7 CFR Part 1410, the Commodity Credit Corporation Charter Act (15 U.S.C. 714 et seq.), the Food Security Act of 1985 (16 U.S.C. 3801 et seq.), and the Agricultural Act of 2014 (Pub. L. 113-79). The information will be used to determine eligibility to participate in and receive benefits under the Conservation Reserve Program. The information collected on this form may be disclosed to other Federal, State, Local government agencies, Tribal agencies, and nongovernmental entities that have been authorized access to the information by statute or regulation and/or as described in applicable Routine Uses identified in the System of Records Notice for USDA/FSA-2, Farm Records File (Automated). Providing the requested information is voluntary. However, failure to furnish the requested information will result in a determination of ineligibility to participate in and receive benefits under the Conservation Reserve Program.

This information collection is exempted from the Paperwork Reduction Act as specified in provisions of appropriate criminal and civil fraud, privacy, and other statutes may be applicable. **COUNTY FSA OFFICE.**

Agricultural Act of 2014 (Pub. L. 113-79, Title I, Subtitle F Administration) The information provided **RETURN THIS COMPLETED FORM TO YOUR**

The U.S. Department of Agriculture (USDA) prohibits discrimination against its customers, employees, and applicants for employment on the basis of race, color, national origin, age, marital or parental status, sexual orientation, or all or part of an individual's sex, gender identity, religion, reprisal, and where applicable, political beliefs, marital income is derived from any public assistance program, or protected genetic information in prohibited bases will apply to all programs and/or employment activities. Persons with disabilities, who wish to file a program complaint, write to the address below or if you require alternative means of communication for program information (e.g., Braille, large print, voice, etc.) please contact USDA's TARGET Center at (202) 720-2600 (voice and TDD). Individuals who are deaf, hard of hearing, or have speech disabilities and wish to file a program or EEO complaint, please contact USDA through the Federal Relay Service at (800) 877-8339 or (800) 845-6136 (in Spanish).

If you wish to file a Civil Rights program complaint of discrimination, contact the USDA Program Discrimination Complaint Form, found online at [http://www.ascr.usda.gov/complaint\\_filing\\_cust.html](http://www.ascr.usda.gov/complaint_filing_cust.html), or by mail to the USDA Office, or call (866) 632-9992 to request the form. You may also write a letter containing all of the information requested in the form. Send your completed complaint form or letter by mail to U.S. Department of Agriculture, Director, Office of Adjudication, 1400 Independence Avenue, S.W. Washington, D.C. 20250-9410 by fax (202) 690-7442 or email to [program.intake@usda.gov](mailto:program.intake@usda.gov). USDA is an equal opportunity provider and employer.

Original - County Office     
  Owner's Copy     
  Operator's Copy

31-154-68





Terence Michael Clarke Trust Estate 100%

FILE COPY

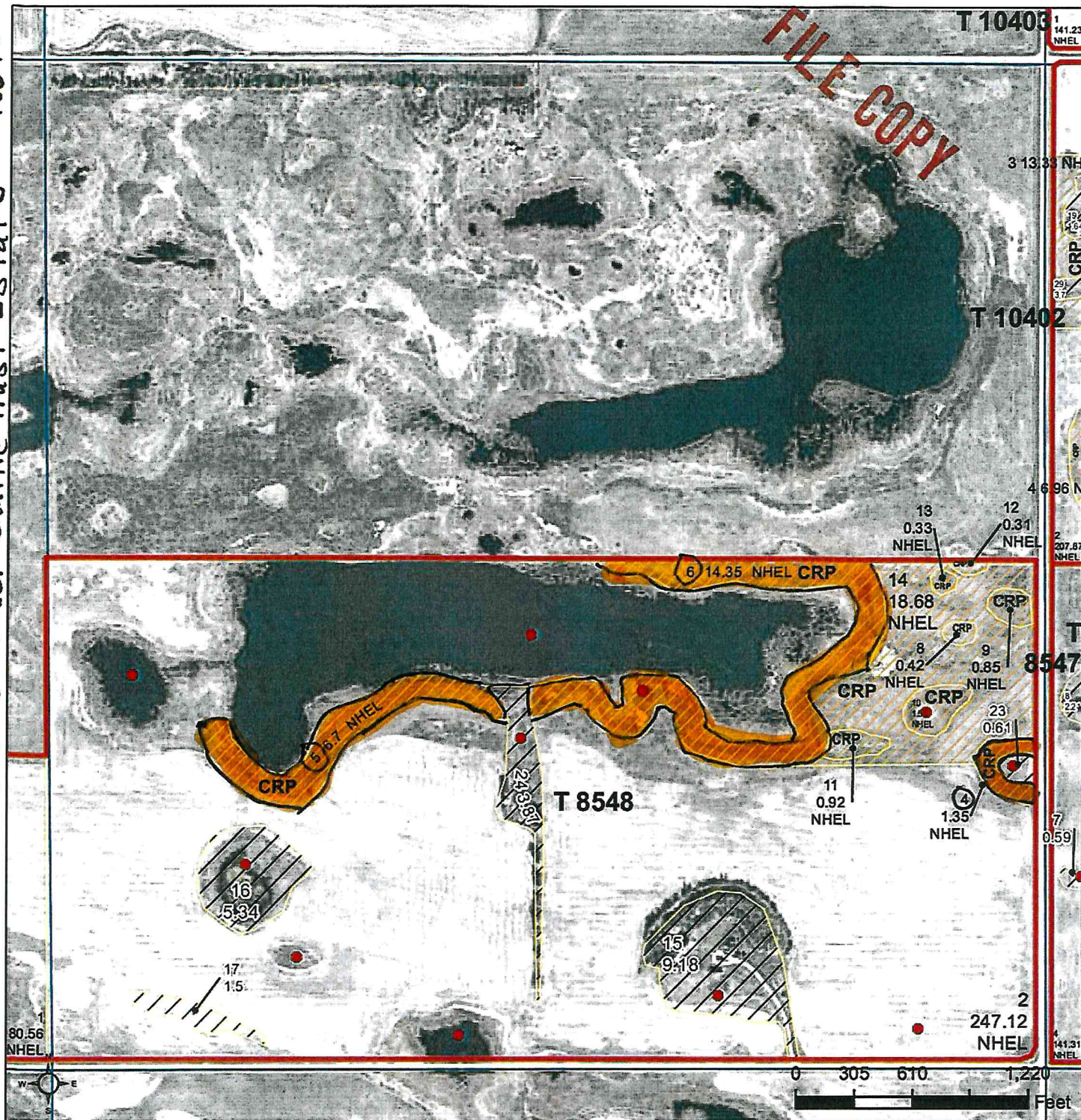

- Common Land Unit**
- CRP
  - Tract Boundary
  - PLSS
  - Non-Cropland
  - Cropland

**Wetland Determination Identifiers**

- Restricted Use
- Limited Restrictions
- Exempt from Conservation
- Compliance Provisions

(expires 9-30-2019)

C.N# 10497

CP 21 Buffer Strips

2017 Program Year

Map Created October 05, 2016

Farm 8175

S31 T154N R68W

United States Department of Agriculture (USDA) Farm Service Agency (FSA) maps are for FSA Program administration only. This map does not represent a legal survey or reflect actual ownership; rather it depicts the information provided directly from the producer and/or National Agricultural Imagery Program (NAIP) imagery. The producer accepts the data 'as is' and assumes all risks associated with its use. USDA-FSA assumes no responsibility for actual or consequential damage incurred as a result of any user's reliance on this data outside FSA Programs. Wetland identifiers do not represent the size, shape, or specific determination of the area. Refer to your original determination (CPA-026 and attached maps) for exact boundaries and determinations or contact USDA Natural Resources Conservation Service (NRCS).



FILE COPY

This form is available electronically.

<b>CRP-1</b> (10-22-15)  <b>U.S. DEPARTMENT OF AGRICULTURE</b> Commodity Credit Corporation  <b>CONSERVATION RESERVE PROGRAM CONTRACT</b>	<b>1. ST. &amp; CO CODE &amp; ADMIN. LOCATION</b>  38 005	<b>2. SIGN-UP NUMBER</b>  28
	<b>3. CONTRACT NUMBER</b> 1046E	<b>4. ACRES FOR ENROLLMENT</b> 23.04
<b>7A. COUNTY OFFICE ADDRESS (Include Zip Code)</b> BENSON COUNTY FARM SERVICE AGENCY PO BOX 185 MINNEWAUKAN, ND 58351-0185	<b>5. FARM NUMBER</b> 8175	<b>6. TRACT NUMBER(S)</b> 8548
<b>7B. TELEPHONE NUMBER (Include Area Code):</b> (701) 473-5312	<b>8. OFFER (Select one)</b> GENERAL <input type="checkbox"/> ENVIRONMENTAL PRIORITY <input checked="" type="checkbox"/>	<b>9. CONTRACT PERIOD</b> FROM (MM-DD-YYYY) 10-01-2004 TO (MM-DD-YYYY) 09-30-2019

THIS CONTRACT is entered into between the Commodity Credit Corporation (referred to as "CCC") and the undersigned owners, operators, or tenants (referred to as "the Participant"). The Participant agrees to place the designated acreage into the Conservation Reserve Program ("CRP") or other use set by CCC for the stipulated contract period from the date the Contract is executed by the CCC. The Participant also agrees to implement on such designated acreage the Conservation Plan developed for such acreage and approved by the CCC and the Participant. Additionally, the Participant and CCC agree to comply with the terms and conditions contained in this Contract, including the Appendix to this Contract, entitled Appendix to CRP-1, Conservation Reserve Program Contract (referred to as "Appendix"). By signing below, the Participant acknowledges that a copy of the Appendix for the applicable sign-up period has been provided to such person. Such person also agrees to pay such liquidated damages in an amount specified in the Appendix, if the Participant withdraws prior to CCC acceptance or rejection. The terms and conditions of this contract are contained in this Form CRP-1 and in the CRP-1 Appendix and any addendum thereto. BY SIGNING THIS CONTRACT PRODUCERS ACKNOWLEDGE RECEIPT OF THE FOLLOWING FORMS: CRP-1; CRP-1 Appendix and any addendum thereto; CRP-2; CRP-2C; or CRP-2G.

<b>10A. Rental Rate Per Acre</b> \$ 42.49	<b>11. Identification of CRP Land (See Page 2 for additional space)</b>				
<b>10B. Annual Contract Payment</b> \$ 979	<b>A Tract No</b>	<b>B Field No</b>	<b>C Practice No</b>	<b>D Acres</b>	<b>E Total Estimated Cost-Share</b>
<b>10C. First Year Payment</b> \$	8548	10	CP27	1.53	\$ 0
(Item 10C applicable only to continuous signup when the first year payment is prorated)					
	8548	11	CP27	0.92	\$ 0
	8548	12	CP27	0.31	\$ 0

<b>12. PARTICIPANTS (If more than three individuals are signing, see Page 3.)</b>			
<b>A(1) PARTICIPANT'S NAME AND ADDRESS (Zip Code):</b> TERENCE MICHAEL CLARKE TRUST ESTATE Po box 1980 fargo, ND 58107-	<b>(2) SHARE</b>  100.00%	<b>(3) SIGNATURE</b> <i>Terence Michael Clarke Trust + Est</i> <i>Buy ml Trust - USBunk</i>	<b>(4) DATE (MM-DD-YYYY)</b> 04-04-16
<b>B(1) PARTICIPANT'S NAME AND ADDRESS (Zip Code):</b> TERENCE MICHAEL CLARKE REVOCABLE TRUST PO BOX 1980 FARGO, ND 58107-1980	<b>(2) SHARE</b>  100.00%	<b>(3) SIGNATURE</b> <i>Terence Michael Clarke</i> <i>REV TRUST Buy ml Trust</i>	<b>(4) DATE (MM-DD-YYYY)</b> 04-04-16
<b>C(1) PARTICIPANT'S NAME AND ADDRESS (Zip Code):</b>	<b>(2) SHARE</b>  %	<b>(3) SIGNATURE</b> <i>usbunk</i>	<b>(4) DATE (MM-DD-YYYY)</b>

<b>13. CCC USE ONLY</b>	<b>A. SIGNATURE OF CCC REPRESENTATIVE</b> 	<b>B. DATE (MM-DD-YYYY)</b> 10/12/16
-------------------------	---	---

**NOTE:** The following statement is made in accordance with the Privacy Act of 1974 (5 U.S.C. 552a, as amended). The authority for requesting the information identified on this form is 7 CFR Part 1410, the Commodity Credit Corporation Charter Act (15 U.S.C. 714 et seq.), the Food Security Act of 1985 (16 U.S.C. 3801 et seq.), and the Agricultural Act of 2014 (Pub. L. 113-79). The information will be used to determine eligibility to participate in and receive benefits under the Conservation Reserve Program. The information collected on this form may be disclosed to other Federal, State, Local government agencies, Tribal agencies, and nongovernmental entities that have been authorized access to the information by statute or regulation and/or as described in applicable Routine Uses identified in the System of Records Notice for USDA/FSA-2 Farm Records File (Automated). Providing the requested information is voluntary. However, failure to furnish the requested information will result in a determination of ineligibility to participate in and receive benefits under the Conservation Reserve Program.

This information collection is exempted from the Paperwork Reduction Act as specified in the Agricultural Act of 2014 (Pub. L. 113-79 Title I, Subtitle F, Administration). The provisions of appropriate criminal and civil fraud, privacy, and other statutes may be applicable to the information provided. RETURN THIS COMPLETED FORM TO YOUR COUNTY FSA OFFICE.

The U.S. Department of Agriculture (USDA) prohibits discrimination against its customers, employees, and applicants for employment on the basis of race, color, national origin, age, disability, sex, gender identity, religion, reprisal, and where applicable, political beliefs, marital status, familial or parental status, sexual orientation, or all or part of an individual's income is derived from any public assistance program, or protected genetic information in employment or in any program or activity conducted or funded by the Department. (Not all prohibited bases will apply to all programs and/or employment activities.) Persons with disabilities who wish to file a program complaint, write to the address below or if you require alternative means of communication for program information (e.g., Braille, large print, audiotape, etc.) please contact USDA's TARGET Center at (202) 720-2600 (voice and TDD). Individuals who are deaf, hard of hearing, or have speech disabilities and wish to file either an EEO or program complaint, please contact USDA through the Federal Relay Service at (800) 877-8339 or (800) 845-6136 (in Spanish).

If you wish to file a Civil Rights program complaint of discrimination, complete the USDA Program Discrimination Complaint Form, found online at [http://www.ascr.usda.gov/complaint\\_filing\\_cust.html](http://www.ascr.usda.gov/complaint_filing_cust.html), and file it with your local USDA office, or call (866) 632-9992 to request the form. You may also write a letter containing all of the information requested in the form. Send your completed complaint form or letter by mail to U.S. Department of Agriculture, Director Office of Adjudication, 1400 Independence Avenue S.W. Washington, D.C. 20250-9410, by fax (202) 690-7414, or email at [program.intake@usda.gov](mailto:program.intake@usda.gov). USDA is an equal opportunity provider and employer.

Original - County Office    
  Owner's Copy    
  Operator's Copy

31-154-68

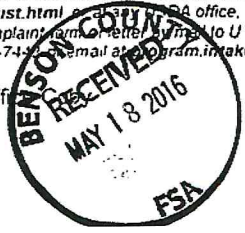





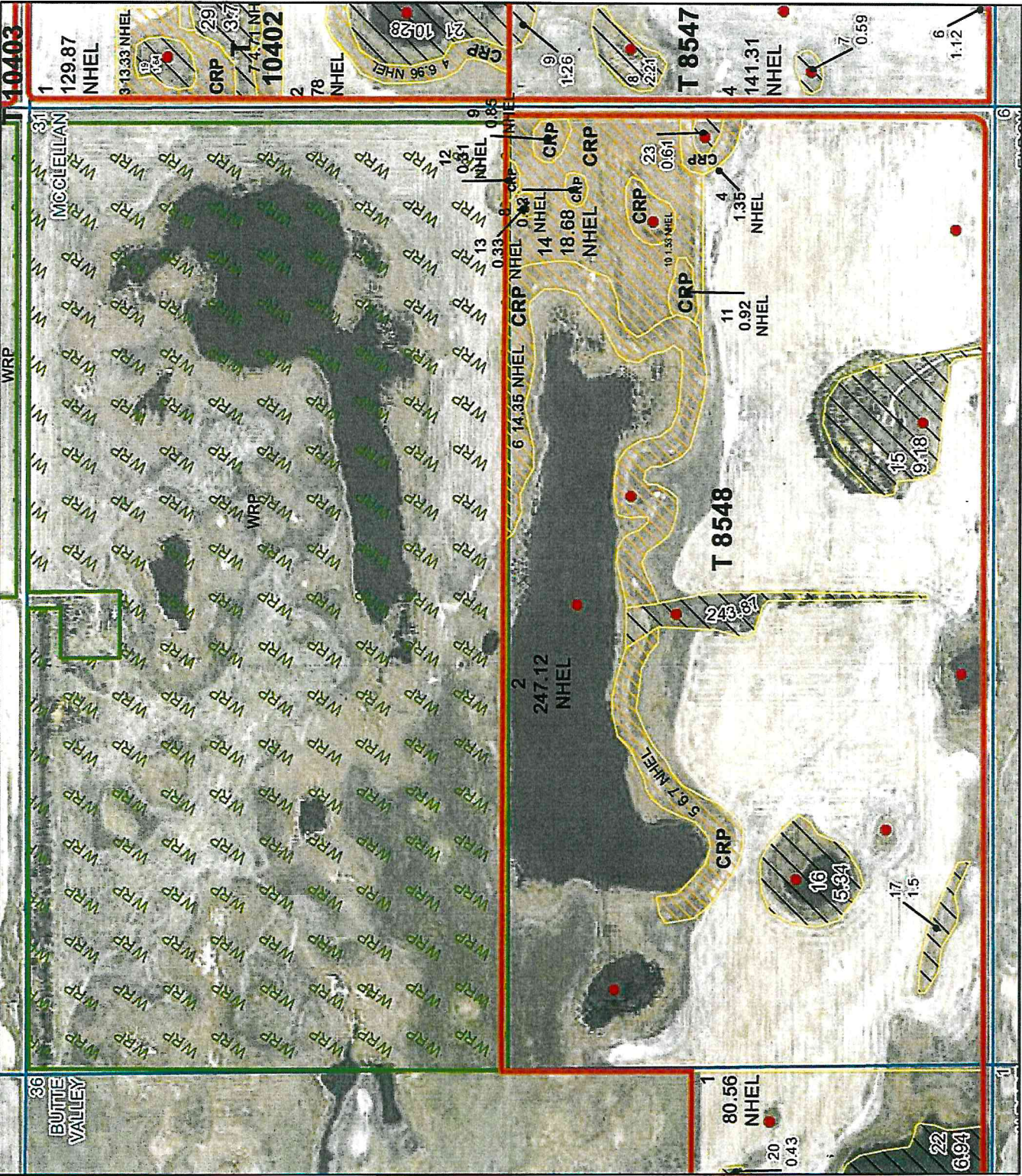

# Farm 8175

**S31 T154N R68W**  
**2018 Program Year**  
 Map Created March 27, 2018



**Unless Otherwise Noted:**  
 Barley = Spring for Grain  
 Canola = Spring for Processing  
 Corn = Yellow for Grain  
 Flax = Common for Grain  
 Oats = Spring for Grain  
 Soybeans = Common for Grain  
 Sunflowers = Oil for Grain  
 Wheat = Spring for Grain  
 All fields are non-irrigated  
 Shares are 100% to operator

## Common Land Unit

- WRP Tract Boundary
- Non-Cropland Cropland
- CRP PLSS

## Wetland Determination Identifiers

- Restricted Use
- ▲ Limited Restrictions
- Exempt from Conservation Compliance Provisions

United States Department of Agriculture (USDA) Farm Service Agency (FSA) maps are for FSA Program administration only. This map does not represent a legal survey or reflect actual ownership; rather, it depicts the information provided directly from the producer and/or National Agricultural Imagery Program (NAIP) imagery. The producer accepts the data 'as is' and assumes all risks associated with its use. USDA-FSA assumes no responsibility for actual or consequential damage incurred as a result of any user's reliance on this data outside FSA Programs. Wetland identifiers do not represent the size, shape, or specific determination of the area. Refer to your original determination (CPA-026 and attached maps) for exact boundaries and determinations or contact USDA Natural Resources Conservation Service (NRCS). The imagery displayed on this map was collected in calendar year 2017.